

NOTICE!!

These documents have been scanned!

Do not place un-scanned documents beneath this notice!

Do not remove this notice from this file!

GPO Jacket No. 560-102
Print Order 61540
Rise Business Services, LLC
Job=AZ15 6/24/2019



Box Number= AZ15128



Claim Begin-End: AMC427710-AMC427710

1 Initial Receipt



AZ15128-23

AMC427444-AMC427733

Amc 427710
 391878
 Receipt 47723

United States Department of the Interior
Bureau of Land Management
 BUSINESS & SUPPORT SVCS DIV
 ONE N CENTRAL AVE SUITE 800
 PHOENIX, AZ 85004 -4427
 Phone: (602) 417-9200

No: 3098743

Transaction #: 3190271	
Date of Transaction: 08/11/2014	
CUSTOMER:	
SERGIO ALONSO 4221 EAST RAY ROAD APT 1086 PHOENIX, AZ 85044	

LINE #	QTY	DESCRIPTION	REMARKS	UNIT PRICE	TOTAL
1	1.00	LOCATABLE MINERALS / MINING CLAIMS- NOT NEW-UNADJUD, ONE AUTH NO. ONLY / MINING CLAIM MONEY RECEIVED CASES: AMC427710/\$930.00		- n/a -	930.00
TOTAL:					\$930.00

PAYMENT INFORMATION			
NOTE: Items will appear on credit card statement as "BLM Denver, Colorado".			
1	AMOUNT:	930.00	POSTMARKED: N/A
	TYPE:	CREDIT CARD	RECEIVED: 08/11/2014
	NAME:	SERGIO ALONSO 4221 EAST RAY ROAD APT 1086 PHOENIX AZ 85044	
	CARD NO:	XXXXXXXXXXXX8209	AUTH CODE: 031739
	NAME ON CARD:	SERGIO ALONSO	
	EXPIRES:	07/2017	
	SIGNATURE:		

REMARKS

This receipt was generated by the automated BLM Collections and Billing System and is a paper representation of a portion of the official electronic record contained therein.

Amc ~~391878~~ 391880
 47723
 427710

pay portal pmt
ENTERED
 AUG 13 2014
 BY: AT

United States Department of the Interior
Bureau of Land Management
 BUSINESS & SUPPORT SVCS DIV
 ONE N CENTRAL AVE SUITE 800
 PHOENIX, AZ 85004 -4427
 Phone: (602) 417-9200

Receipt

No: 3098743

Transaction #: 3190271	
Date of Transaction: 08/11/2014	
CUSTOMER:	
SERGIO ALONSO 4221 EAST RAY ROAD APT 1086 PHOENIX, AZ 85044	

LINE #	QTY	DESCRIPTION	REMARKS	UNIT PRICE	TOTAL
1	1.00	LOCATABLE MINERALS / MINING CLAIMS- NOT NEW-UNADJUD, ONE AUTH NO. ONLY / MINING CLAIM MONEY RECEIVED CASES: AMC427710 /\$930.00		- n/a -	930.00
TOTAL:					\$930.00

PAYMENT INFORMATION			
NOTE: Items will appear on credit card statement as "BLM Denver, Colorado".			
1	AMOUNT:	930.00	POSTMARKED: N/A
	TYPE:	CREDIT CARD	RECEIVED: 08/11/2014
	NAME:	SERGIO ALONSO 4221 EAST RAY ROAD APT 1086 PHOENIX AZ 85044	
	CARD NO:	XXXXXXXXXXXX8209	AUTH CODE: 031739
	NAME ON CARD:	SERGIO ALONSO	
	EXPIRES:	07/2017	
	SIGNATURE:		

REMARKS

This receipt was generated by the automated BLM Collections and Billing System and is a paper representation of a portion of the official electronic record contained therein.

AMC#

DATE CLOSED

REMARKS

AMC#	DATE CLOSED	REMARKS
427710		

United States Department of the Interior
Bureau of Land Management
 LANDS/RECREATION & PLANNING
 ONE N CENTRAL AVE
 PHOENIX, AZ 85004 -2203
 Phone: 602-417-9200



Receipt

No: 3005264

Transaction #: 3094948	
Date of Transaction: 04/07/2014	
CUSTOMER:	
	SERGIO ALONSO PO BOX 50996 PHOENIX, AZ 85076-0996 US

LINE #	QTY	DESCRIPTION	REMARKS	UNIT PRICE	TOTAL
1	1.00	LOCATABLE MINERALS / MINING CLAIMS-NEW,UNADJUD, ONE OR MORE AUTH NOS / NEW MINING CLAIM LOCATION FEE \$34 CASES: AMC427710/\$34.00		- n/a -	34.00
2	1.00	LOCATABLE MINERALS / MINING CLAIMS-NEW,UNADJUD, ONE OR MORE AUTH NOS / NEW MINING CLAIM MAINT FEE \$140 CASES: AMC427710/\$140.00		- n/a -	140.00
3	1.00	LOCATABLE MINERALS / MINING CLAIMS-NEW,UNADJUD, ONE OR MORE AUTH NOS / NEW MINING CLAIM PROCESSING FEE CASES: AMC427710/\$20.00		- n/a -	20.00
TOTAL:					\$194.00

PAYMENT INFORMATION			
1	AMOUNT:	194.00	POSTMARKED: N/A
	TYPE:	CHECK	RECEIVED: 04/07/2014
	CHECK NO:	1924	
	NAME:	ALONSO, SERGIO PO BOX 50996 PHOENIX AZ 85076-0996 US	

REMARKS

This receipt was generated by the automated BLM Collections and Billing System and is a paper representation of a portion of the official electronic record contained therein.

NOTICE!!

These documents have been scanned!

Do not place un-scanned documents beneath this notice!

Do not remove this notice from this file!

GPO Jacket No. 560-102
Print Order 61540
Rise Business Services, LLC
Job=AZ15 6/24/2019



Box Number= AZ15128



Claim Begin-End: AMC427710-AMC427710

2 Correspondence



AZ15128-23

AMC427444-AMC427733

**NO
DOCUMENTS
FOUND**

NO DOCUMENTS FOUND
NO DOCUMENTS FOUND

NOTICE!!

These documents have been scanned!

Do not place un-scanned documents beneath this notice!

Do not remove this notice from this file!

GPO Jacket No. 560-102
Print Order 61540
Rise Business Services, LLC
Job=AZ15 6/24/2019



Box Number= AZ15128



Claim Begin-End: AMC427710-AMC427710

3 Transfers



AZ15128-23

AMC427444-AMC427733

**NO
DOCUMENTS
FOUND**

NO DOCUMENTS FOUND
NO DOCUMENTS FOUND

NOTICE!!

These documents have been scanned!

Do not place un-scanned documents beneath this notice!

Do not remove this notice from this file!

GPO Jacket No. 560-102
Print Order 61540
Rise Business Services, LLC
Job=AZ15 6/24/2019



Box Number= AZ15128



Claim Begin-End: AMC427710-AMC427710

4 Annual Filings



AZ15128-23

AMC427444-AMC427733

DEPARTMENT OF THE INTERIOR
BUREAU OF LAND MANAGEMENT
MINING CLAIMS

Run Date/Time: 9/11/2018

MC Maintenance Fees Paid Through the BLM Pay Portal
(by Date Paid)

Page 92 Of 723

CBS Receipt: 4242180

Printed For Lead File # AMC427710

Agency Tracking ID: 1534960944

Assessment Year: 2019

Paid On: 8/22/2018

Number of BLM Serial Nr: 2

Total Amount Paid: \$310.00

Claim Name	BLM Serial No	Lead File No	Amount Paid
GOLD BULLION	AMC417723	AMC417723	\$155.00
MONTEVIDEO	AMC427710	AMC427710	\$155.00

United States Department of the Interior

Bureau of Land Management
 BUSINESS & SUPPORT SVCS DIV
 ONE N CENTRAL AVE SUITE 800
 PHOENIX, AZ 85004 -4427
 Phone: 602-417-9200

Receipt

No: 4242180

Transaction #: 4357610	
Date of Transaction: 08/22/2018	
CUSTOMER:	
SERGIO E ALONSO PO BOX 12855 CHANDLER, AZ 85248 US	

LINE #	QTY	DESCRIPTION	REMARKS	UNIT PRICE	TOTAL
1	1.00	LOCATABLE MINERALS / MINING CLAIMS- NOT NEW-UNADJUD, ONE AUTH NO. ONLY / MINING CLAIM MONEY RECEIVED CASES: AMC427710/\$310.00		- n/a -	310.00
TOTAL:					\$310.00

PAYMENT INFORMATION			
NOTE: Items will appear on credit card statement as "BLM O Mining Claim".			
1	AMOUNT:	310.00	POSTMARKED: N/A
	TYPE:	CREDIT CARD	RECEIVED: 08/22/2018
	NAME:	SERGIO E ALONSO PO BOX 12855 CHANDLER AZ 85248 US	
	CARD NO:	XXXXXXXXXXXX6633	AUTH CODE: 03340D
	NAME ON CARD:	SERGIO E ALONSO	
	SIGNATURE:		

REMARKS

This receipt was generated by the automated BLM Collections and Billing System and is a paper representation of a portion of the official electronic record contained therein.

Run Date: 08/28/17

Run Time: 12:44 PM

**DEPARTMENT OF THE INTERIOR
BUREAU OF LAND MANAGEMENT
MINING CLAIMS**

MC Maintenance Fees Paid Through the BLM Pay Portal

CBS Receipt: 3951237

Printed For Lead File # AMC427710

Agency Tracking ID: 1503417347

Assessment Year: 2018

Number of BLM Serial Nr: 1

Paid On: 08/22/2017

Total Amount Paid: \$155.00

Claim Name	BLM Serial No	Lead File No	Amount Paid
MONTEVIDEO	AMC427710	AMC427710	\$155.00

United States Department of the Interior
Bureau of Land Management
 BUSINESS & SUPPORT SVCS DIV
 ONE N CENTRAL AVE SUITE 800
 PHOENIX, AZ 85004 -4427
 Phone: 602-417-9200

Receipt

No: 3951237

Transaction #: 4060966	
Date of Transaction: 08/22/2017	
CUSTOMER:	
	SERGIO E ALONSO PO BOX 12855 CHANDLER, AZ 85248 US

LINE #	QTY	DESCRIPTION	REMARKS	UNIT PRICE	TOTAL
1	1.00	LOCATABLE MINERALS / MINING CLAIMS- NOT NEW-UNADJUD, ONE AUTH NO. ONLY / MINING CLAIM MONEY RECEIVED CASES: AMC427710/\$155.00		- n/a -	155.00
TOTAL:					\$155.00

PAYMENT INFORMATION			
NOTE: Items will appear on credit card statement as "BLM O Mining Claim".			
1	AMOUNT:	155.00	POSTMARKED: N/A
	TYPE:	CREDIT CARD	RECEIVED: 08/22/2017
	NAME:	SERGIO E ALONSO PO BOX 12855 CHANDLER AZ 85248 US	
	CARD NO:	XXXXXXXXXXXX6633	AUTH CODE: 01749D
	NAME ON CARD:	SERGIO E ALONSO	
	EXPIRES:	08/2019	
	SIGNATURE:		

REMARKS

This receipt was generated by the automated BLM Collections and Billing System and is a paper representation of a portion of the official electronic record contained therein.

391878

417723

427710

MAINTENANCE FEE PAYMENT

Claimant Name: SERGIO ALONSO
 Address: P.O. BOX 12855
 City: CHANDLER State: AZ Zip: 85248
 Telephone: 308 830 2521
 E-mail address: alonsoaru@yahoo.com
 Signature: [Signature]

RECEIVED
 BLM AZ STATE OFFICE
 2016 AUG 16 P 2:51
 PHOENIX, ARIZONA

BLM
 Date
 Stamp

Check here if this is a change of address.

40ac
40ac

LINE NO.	AMC NUMBER	CLAIM/SITE NAME	COUNTY RECORDER DATA (If available)	TWP	RNG	SEC
1	391878	ORO A BOCHA		0210S	0150E	026
2	391880	CHARRUA		0100N	0010W	014
3	427710	MONTEVIDEO		0080N	0020E	009
4	417723	GOLD BULLION		0040N	0100W	012
5						
6						
7						
8						
9						
10						

List additional claims on Form MCF114.

Bureau of Land Management
Arizona State Office
www.blm.gov/az/

No. of Claims*: 4 x \$155 = \$930.
 Check No: CC Init. [Signature]
 Receipt No.: 3632283
 For BLM Use Only 6 increments

* \$155 per lode mining claim, mill site, or tunnel site; and \$155 for each 20 acres or portion thereof for each placer mining claim.

Form: MCF112
Revised July 2014

United States Department of the Interior
Bureau of Land Management
 DIV OF LANDS, MINRLS & ENERGY
 ONE N CENTRAL AVE
 PHOENIX, AZ 85004 -4427
 Phone: 602-417-9200

Receipt

No: 3632283

Transaction #: 3736091	
Date of Transaction: 08/16/2016	
CUSTOMER:	
SERGIO ALONSO PO BOX 12855 CHANDLER, AZ 85248-0031 US	

LINE #	QTY	DESCRIPTION	REMARKS	UNIT PRICE	TOTAL
1	1.00	LOCATABLE MINERALS / MINING CLAIMS- NOT NEW-UNADJUD, ONE AUTH NO. ONLY / MINING CLAIM MONEY RECEIVED CASES: AMC391878/\$930.00	2017 MAINT (4)	- n/a -	930.00
TOTAL:					\$930.00

PAYMENT INFORMATION			
NOTE: Items will appear on credit card statement as "Bureau of Land Mgmt CO".			
1	AMOUNT:	930.00	POSTMARKED: N/A
	TYPE:	CREDIT CARD	RECEIVED: 08/16/2016
	NAME:	ALONSO, SERGIO PO BOX 12855 CHANDLER AZ 85248-0031 US	
	CARD NO:	XXXXXXXXXXXX8209	AUTH CODE: 313694
	NAME ON CARD:	SERGIO ALONSO	
	EXPIRES:	07/2017	
	SIGNATURE:		

REMARKS

This receipt was generated by the automated BLM Collections and Billing System and is a paper representation of a portion of the official electronic record contained therein.

ENTERED
 AUG 18 2016
 BY: 

UNITED STATES
DEPARTMENT OF THE INTERIOR
BUREAU OF LAND MANAGEMENT
**MAINTENANCE FEE PAYMENT FORM
FOR PLACER MINING CLAIMS**

391878
417723
427710

Remitter Name: SERGIO ALOHISO
 Mailing Address: P.O BOX 50996
 City, State, Zip: PHOENIX AZ 85026
 Check here if this is a change of address.

FOR COUNTY RECORDER'S USE

Ac each No. of claims 2
 Total due BLM \$ 620.00
 3352237

- The maintenance fee may be paid by cash, check, money order, Bureau of Land Management (BLM) Declining Deposit Account, or credit card (VISA, American Express, Discover, or MasterCard). Payments must be remitted to the BLM State Office where your claim or site is recorded and received on or before September 1. If the payment is mailed, the envelope must be postmarked by a bona fide delivery service on or before September 1 and received at the proper BLM State Office within 15 calendar days after the due date. Payments may also be made by telephone using a credit card. A complete listing of BLM State Offices with their addresses and phone numbers can be found at <http://www.blm.gov>.
- The maintenance fee for the following claim(s) applies to the assessment year _____.

CLAIM NAME	BLM SERIAL NO.	ACRES IN CLAIM	PAYMENT DUE TO THE BLM (See Instructions on Page 2)
ORO A BOCHA	AMC 391878	40	310 ⁰⁰
CHARRIA	AMC 391880	40	310 ⁰⁰

RECEIVED
BLM AZ STATE OFFICE
2015 JUL 28 A 11: 14
PHOENIX, ARIZONA

Use a separate sheet for additional claim names, serial numbers, and claimant names and addresses.

JUL 29 2015
BY: RAM

BUREAU OF LAND MANAGEMENT
**MAINTENANCE FEE PAYMENT FORM FOR
 EROSION CLAIMS, MILL SITES, AND TUNNEL SITES**

Remitter Name: SERGIO ALONSO

Mailing Address: P.O BOX 50996

City, State, Zip: PHOENIX AZ. 85076

Check here if this is a change of address.

FOR COUNTY RECORDER'S USE

No. of claims/sites 2
 x \$155 per claim/site
 Total due BLM \$ 310.00
 3352237

- The maintenance fee may be paid by cash, check, money order, Bureau of Land Management (BLM) Declining Deposit Account, or credit card (VISA, American Express, Discover, or MasterCard). Payments must be remitted to the BLM State Office where your claim or site is recorded and received on or before September 1. If the payment is mailed, the envelope must be postmarked by a bona fide delivery service on or before September 1 and received at the proper BLM State Office within 15 calendar days after the due date. Payments may also be made by telephone using a credit card. A complete listing of BLM State Offices with their addresses and phone numbers can be found at <http://www.blm.gov>.
- The maintenance fee for the following claim(s)/site(s) applies to the assessment year _____.

CLAIM/SITE NAME	BLM SERIAL NO.
<u>GOLD BULLION</u>	<u>AMC417723</u>
<u>MONTEVIDEO</u>	<u>AMC427710</u>

RECEIVED
 BLM AZ STATE OFFICE
 PHOENIX, ARIZONA
 2015 JUL 28 A 11:14

Use a separate sheet for additional claim/site names, serial numbers, and claimant names and addresses.

(Continued on page 2)

ENTERED
 JUL 29 2015
 BY: Ram

United States Department of the Interior
Bureau of Land Management
 LANDS/RECREATION & PLANNING
 ONE N CENTRAL AVE
 PHOENIX, AZ 85004 -2203
 Phone: 602-417-9200

Receipt

No: 3352237

Transaction #: 3450127	
Date of Transaction: 07/28/2015	
CUSTOMER:	
SERGIO ALONSO PO BOX 50996 PHOENIX, AZ 85076-0996 US	

LINE #	QTY	DESCRIPTION	REMARKS	UNIT PRICE	TOTAL
1	1.00	LOCATABLE MINERALS / MINING CLAIMS- NOT NEW-UNADJUD, ONE AUTH NO. ONLY / MINING CLAIM MONEY RECEIVED CASES: AMC391878/\$930.00	2016 MAINT (4)	- n/a -	930.00
TOTAL:					\$930.00

PAYMENT INFORMATION			
NOTE: Items will appear on credit card statement as "Bureau of Land Mgmt CO".			
1	AMOUNT:	930.00	POSTMARKED: N/A
	TYPE:	CREDIT CARD	RECEIVED: 07/28/2015
	NAME:	ALONSO, SERGIO PO BOX 50996 PHOENIX AZ 85076-0996 US	
	CARD NO:	XXXXXXXXXXXX3633	AUTH CODE: 09479Y
	NAME ON CARD:	SERGIO E ALONSO	
	EXPIRES:	07/2015	
	SIGNATURE:		

REMARKS

This receipt was generated by the automated BLM Collections and Billing System and is a paper representation of a portion of the official electronic record contained therein.

ENTERED
 JUL 29 2015
 BY: *RAN*

NOTICE!!

These documents have been scanned!

Do not place un-scanned documents beneath this notice!

Do not remove this notice from this file!

GPO Jacket No. 560-102
Print Order 61540
Rise Business Services, LLC
Job=AZ15 6/24/2019



Box Number= AZ15128



Claim Begin-End: AMC427710-AMC427710

5 Miscellaneous



AZ15128-23

AMC427444-AMC427733

**NO
DOCUMENTS
FOUND**

NO DOCUMENTS FOUND
NO DOCUMENTS FOUND

NOTICE!!

These documents have been scanned!

Do not place un-scanned documents beneath this notice!

Do not remove this notice from this file!

GPO Jacket No. 560-102
Print Order 61540
Rise Business Services, LLC
Job=AZ15 6/24/2019



Box Number= AZ15128



Claim Begin-End: AMC427710-AMC427710

6 Location Notices-Amendments and Supporting Documents



AZ15128-23

AMC427444-AMC427733

MINING CLAIM STATUS REPORT

Data Entered: 04/14/14 Ram

MTP Checked By: 4/14/14 Ram
GEO Checked By: 4/14/14 Ram

LEAD SERIAL NUMBER: AMC 427710 thru AMC _____

NUMBER OF CLAIMS & TYPE:

- 1 LODE
- PLACER
- ASSOCIATION PLACER
- MILL SITE
- TUNNEL SITE

CHARGES:

Location Fee @ \$34 =	\$	<u>34</u>
Processing Fee @ \$20 =	\$	<u>20</u>
Maintenance Fee @ \$140 =	\$	<u>140</u>
Add'l Maint Fee for Assoc Placer =	\$	
SUBTOTAL	\$	
Other Fees	\$	
Other Fees	\$	
TOTAL	\$	<u>194</u>

TOTAL ACREAGE: 1 Per Claim
(Placer Only)

NUMBER OF LOCATORS: 1

DOCUMENTS RECEIVED VIA: Over-the-Counter Mail TIMELY FILED: Yes No

LEGAL DESCRIPTION: T 08N R 02E SEC 009

T _____ R _____ SEC _____

T _____ R _____ SEC _____

T _____ R _____ SEC _____

T _____ R _____ SEC _____

BLM FOREST SERVICE SUBJ TO PL 359: Yes No
WILDERNESS AREA

SPLIT ESTATE: N/A SX PX OTHER
SRHA Was proper Notice filed if located on SHRA Land? Yes No

RECONVEYED MINERALS ON BLM LAND REQUIRE OPENING ORDER FROM 1944 TO 1993:
Open to Entry On _____ N/A

COMMENTS/STATUS: VOID PARTIALLY VOID PVT MINERALS WITHDRAWN LANDS
OTHER

Claimant acknowledges that portions of the following claim(s) site(s) may be void or voidable.
System Down No LR2000 Reports Nos MTPs reports See

Printed Name of Claimant _____ Signature of Claimant _____

*****FINAL ADJUDICATION*****

DATE 7/3/14 INITIALS AT

AMC 100

AMC 427709

P.O BOX 50996
PHOENIX, AZ, 85076



LOCATION NOTICE FOR LODE MINING CLAIM

NOTICE IS HEREBY GIVEN that the MONTEVIDEO
_____ lode mining claim has been located
by SERGIO ALONSO whose current mailing
address is PO BOX 50996
PHOENIX, AZ 85076

BLM
Date
Stamp

RECEIVED
B.L.M. AZ STATE OFFICE
2014 APR - 7 P 3:01
PHOENIX, AZ

AMC427710

The general course of this claim is NORTH - SOUTH and it is situated in YAVAPAI
County, Arizona. This claim is 1500 feet in length and 600 feet in width. This claim runs
from the location monument on which this location notice is posted approximately 0 feet in a
N direction to the N end line and 1500 feet in a S direction to the
S end line. This claim is marked by six monuments, one at each corner and one at the center of each
end line of the claim.

The location monument on which this notice is posted is situated within Section 9, Township 8
N, Range 2 E, Gila Salt River Base and Meridian, Arizona and this claim encompasses portions
of the following quarter section (s), section (s), Township (s) and Range (s) NE 1/4 SECTION 9
T. 8N. R. 2E AND THE SE 1/4 OF SECTION 9 T. 8N. R. 2E
Gila Salt River Base and Meridian, Arizona.

The locality of this claim with reference to some natural object or permanent monument and additional information
(if any) concerning its locality are as follows: THE SW CORNER IS 1200 FEET NORTH
OF THE YAVAPAI, COUNTY LINE MONUMENT

DATED AND POSTED on the ground this 1 day of APRIL, 2014.

LOCATOR (s) SERGIO ALONSO

Form MCF100
Revised July 2005

MINING CLAIM MAP

Lode () Placer ()

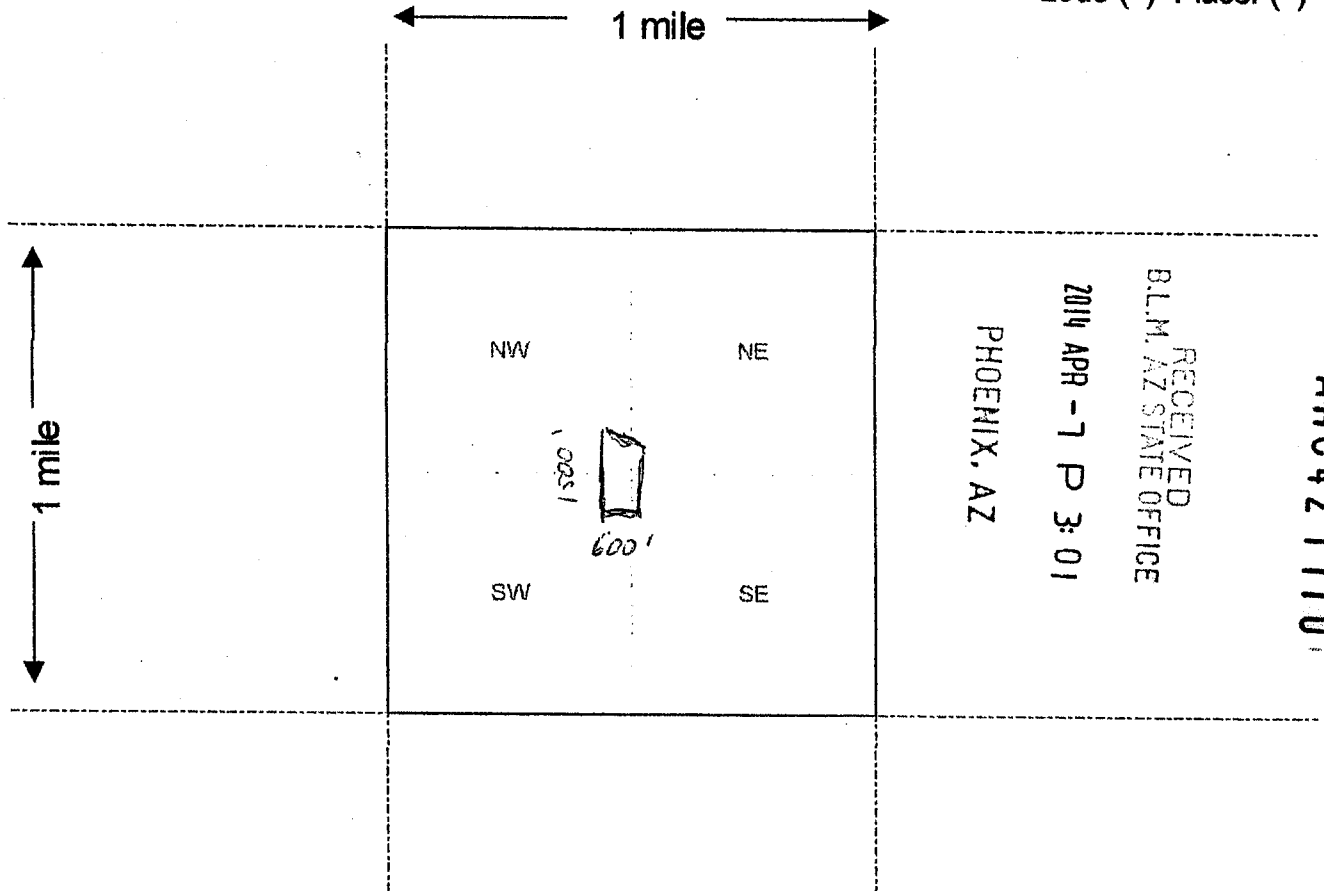

Scale : 1" = 2000 feet



1. The above map depicts the MONTEVIDEO mining claim, which is located in Section (s) 9, Township 8 N, Range 2 E, Gila and Salt River Base and Meridian, YAVAPAI County, Arizona.

2. The type of corner and location monuments used are as follows: THE SW CORNER IS 1200 FEET NORTH OF THE YAVAPAI COUNTY LINE MONUMENT.

3. The bearings and distances in degrees and feet between claim corners are as depicted on the map.
2" X 2" WOOD AND STONE MARKERS

Form MCF100a
 Revised July 2005

This form is available from the Arizona Department of Mines & Mineral Resources and may be reproduced.



MONTEVIDEO MAP

WOOD AND STONE MARKERS

AMC427710

RECEIVED
BLM, AZ STATE OFFICE

2014 APR - 7 P 3:01

PHOENIX, AZ

Input Parameters for Geographic Report with Land

System Id = CR

Admin State = AZ

Geo State = AZ

Casetype Begins With

Case Disp Txt = AUTHORIZED, CANCELLED, EXPIRED, PENDING, REJECTED, RELINQUISHED, WITHDRAWN

Mer Twp Rng =

Section =

Mtrs = 14 0080N 0020E 009, 14 0080N 0020E 999

Commodity =

Commodity Txt =

Pending Org =

Pend Org Decode =

Total Rows Returned: 8

RUN TIME: 01:48 PM

UNITED STATES DEPARTMENT OF INTERIOR
BUREAU OF LAND MANAGEMENT
GEOGRAPHIC REPORT WITH LAND
Sorted by Serial Number

RUN DATE: 04/14/2014
Page 1 of 2

Adm State: AZ

Serial Number: AZA 002936
Total Case Acres: 65,501.000

<u>Casetype</u>	<u>Case Disp</u>				<u>Sect</u>	<u>Sur Typ</u>	<u>Sur Num</u>	<u>Suff</u>	<u>Subdivision</u>	<u>Act Pend</u>
246100	AUTHORIZED	14	0080N	0020E	009	FF			ALL(EXCEPT PAT MC);	

Serial Number: AZA 010636
Total Case Acres: 0.236

<u>Casetype</u>	<u>Case Disp</u>				<u>Sect</u>	<u>Sur Typ</u>	<u>Sur Num</u>	<u>Suff</u>	<u>Subdivision</u>	<u>Act Pend</u>
287001	AUTHORIZED	14	0080N	0020E	009	FF		1	NENE;	

Serial Number: AZA 012311
Total Case Acres: 6.570

<u>Casetype</u>	<u>Case Disp</u>				<u>Sect</u>	<u>Sur Typ</u>	<u>Sur Num</u>	<u>Suff</u>	<u>Subdivision</u>	<u>Act Pend</u>
<u>274000</u>	AUTHORIZED	14	0080N	0020E	009	LOTS			1;	

Serial Number: AZA 013885
Total Case Acres: 0.230

<u>Casetype</u>	<u>Case Disp</u>				<u>Sect</u>	<u>Sur Typ</u>	<u>Sur Num</u>	<u>Suff</u>	<u>Subdivision</u>	<u>Act Pend</u>
285003	AUTHORIZED	14	0080N	0020E	009	ALIQ			NENE;	

Serial Number: AZA 013912
Total Case Acres: 20.149

<u>Casetype</u>	<u>Case Disp</u>				<u>Sect</u>	<u>Sur Typ</u>	<u>Sur Num</u>	<u>Suff</u>	<u>Subdivision</u>	<u>Act Pend</u>
286203	AUTHORIZED	14	0080N	0020E	009	MNR			NWNWNW;	

Serial Number: AZA 023804
Total Case Acres: 108.780

<u>Casetype</u>	<u>Case Disp</u>				<u>Sect</u>	<u>Sur Typ</u>	<u>Sur Num</u>	<u>Suff</u>	<u>Subdivision</u>	<u>Act Pend</u>
		14	0080N	0020E						

RUN TIME: 01:48 PM

UNITED STATES DEPARTMENT OF INTERIOR
BUREAU OF LAND MANAGEMENT
GEOGRAPHIC REPORT WITH LAND
Sorted by Serial Number

RUN DATE: 04/14/2014
Page 2 of 2

Adm State: AZ

240006 AUTHORIZED 009 LOTS 2,6;

Serial Number: AZA 02380401
Total Case Acres: 108.780

<u>Casetype</u>	<u>Case Disp</u>	14	0080N	0020E	<u>Sect</u>	<u>Sur Typ</u>	<u>Sur Num</u>	<u>Suff</u>	<u>Subdivision</u>	<u>Act Pend</u>
291200	AUTHORIZED				009	LOTS			2,6;	

Serial Number: AZA 035215
Total Case Acres: 1.000

<u>Casetype</u>	<u>Case Disp</u>	14	0080N	0020E	<u>Sect</u>	<u>Sur Typ</u>	<u>Sur Num</u>	<u>Suff</u>	<u>Subdivision</u>	<u>Act Pend</u>
293200	PENDING				009	FF			PORTION OF;	

